STN888

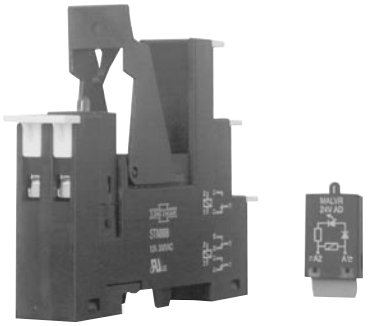

Features

- ☐ A range of sockets and accessories for 881 & 888 series.
- ☐ PCB, screw terminal, panel or 35 mm rail mount versions.
- ☐ Can be use with supply status indication, coil protection & timer modules.
- ☐ Flammability UL 94-V2.
- ☐ Comply with RoHS-Directive 2002/95/EC.

Ordering Information

◆Socket

STN	888	____
1	2	3

1. STN -- Socket type
2. 888 -- 881、888 series
3. Blank -- Double pole double throw (Pinning 5.0mm)

◆Protection module

MA	D	G	6	AD
1	2	3	4	5

1. MA -- Module type A

2. D1 -- Diode (only for DC)
   D2 -- Diode (only for DC)
   DL1 -- Diode & LED (only for DC)
   DL2 -- Diode & LED (only for DC)
   RC -- Resistor & Capacitor
   L -- LED
   LV -- LED & Varistor
   V -- Varistor
   R -- Resistor

3. Blank -- Non-LED
   G -- Green color LED
   R -- Red color LED

4. 6 -- 6～24V
   24 -- 24～60V
   100 -- 100～240V
   624 -- 6～240V (Only for DC)
   024 -- 24V
   115 -- 115V
   230 -- 230V

5. A -- Suitable for AC Voltage
   D -- Suitable for DC Voltage
   AD -- Suitable for AC、DC Voltage

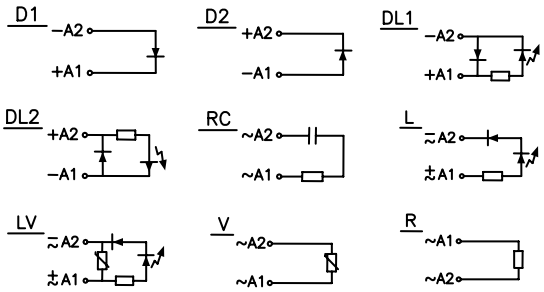

◆Accessories

CP888 -- Plastic material clip for 881、888 series
WP888 -- Writing plate for STN888 socket

Specification

Rated current	12A 300VAC	
Insulation resistance	1000 MΩ Min. (DC 500V)	
Dielectric strength	Between open contact	: 3000V, 50/60Hz 1 min.
	Between contact and coil	: 4000V, 50/60Hz 1 min.
	Between contact circuits	: 2000V, 50/60Hz 1 min.
Protection category	IP 20	
Wire cross section	2 × 2.5 mm^2	
Ambient temperature	-40～+85°C (no freezing)	
Weight	Approx. 46g	

Safety Approval

Certified	UL / CUL
File No.	E252783

Outline Dimensions

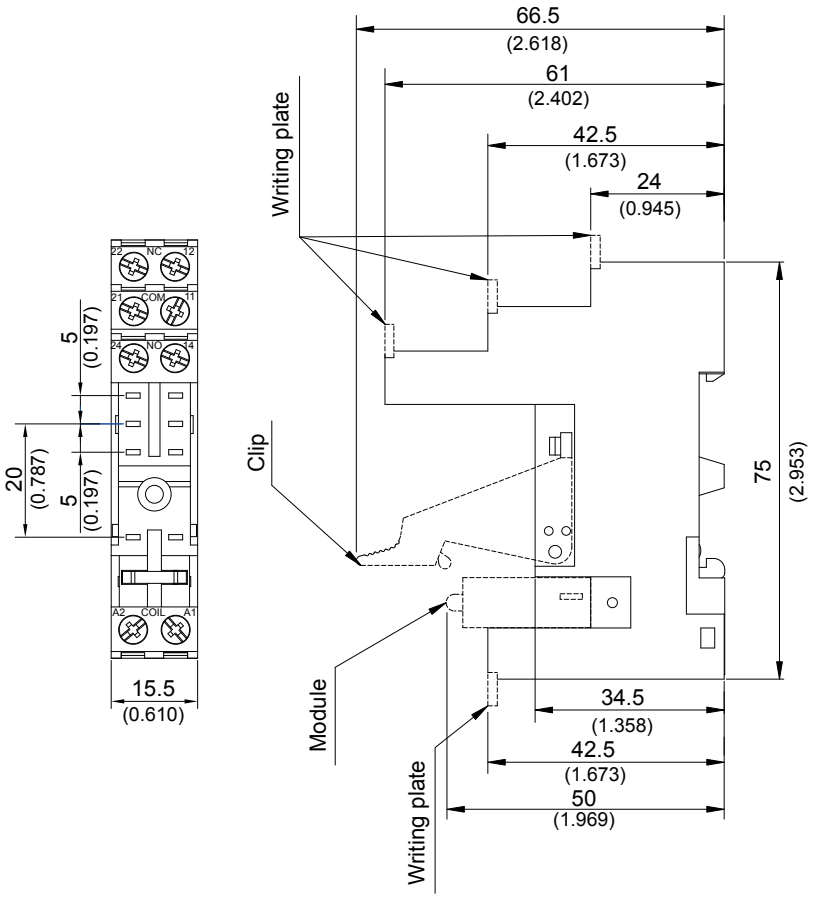

Wiring Diagram
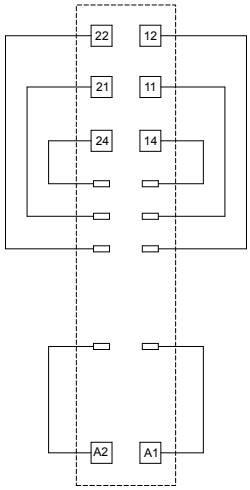
TOP VIEW